

SITE LOCUS
NOT TO SCALE

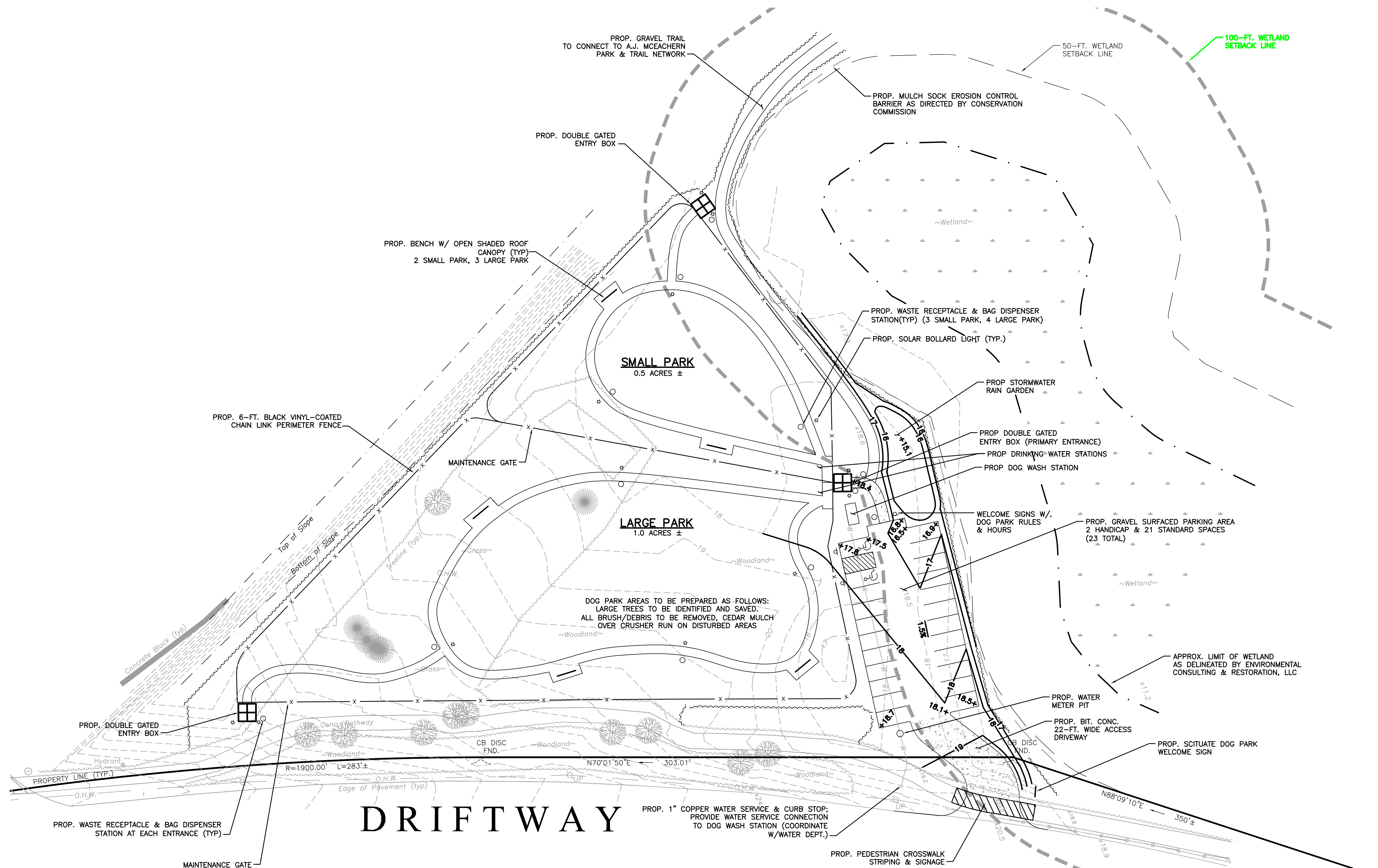

DRIFTWAY

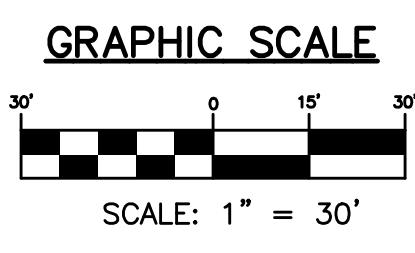

- SITE NOTES**
1. WETLAND RESOURCES AREA AS SHOWN WERE DELINEATED BY BRAD HOLMES, P.W.S. OF ENVIRONMENTAL CONSULTING & RESTORATION, LLC AND ARE SHOWN GRAPHICALLY ONLY.
 2. ALL PROPOSED WORK LIES IN FEMA FLOOD ZONE "X" AS SHOWN ON FEMA COMMUNITY PANEL 25023C 0136J DATED JULY 17, 2012. ZONE X IS NOT A SPECIAL FLOOD HAZARD ZONE.
 3. THE PROPERTY IS LOCATED WITHIN A COMMERCIAL ZONING DISTRICT.
 4. THE PROPERTY IS WITHIN A TOWN OF SCITUATE WATER RESOURCE PROTECTION DISTRICT.
 5. THE PROPERTY IS NOT WITHIN A TOWN OF SCITUATE FLOOD PLAIN AND WATER SHED PROTECTION DISTRICT.
 6. TOPOGRAPHY SHOWN IS APPROXIMATE ONLY.
 7. NO GRANT FUNDS WILL BE USED FOR THE WATER SERVICE CONNECTION, THE DESIGN OR CONSTRUCTION OF ANY TRAILS EXTENDING BEYOND THE ENTRANCE TO THE DOG PARK OR THE PEDESTRIAN CROSSING AT THE DRIFTWAY.

PREPARED BY: 19 UNION STREET P.O. BOX 92 SCITUATE, MA 02066 (781) 545-0895	PROJECT: SCHEMATIC SITE PLAN THE DRIFTWAY (ASSESSOR'S PARCELS: 59-1-2A & 59-1-2A1 SCITUATE, MASSACHUSETTS)	DRAWN: GJM JOB NO: 16-372 DATE: 8/18/16
	DRAWN FOR: FRIENDS OF SCITUATE DOG PARK	REV: 3/30/17 SHEET: 1
	PLAN TITLE: SCHEMATIC SITE PLAN	